

PLAT OF SURVEY

A PARCEL OF LAND SITUATED IN THE EAST HALF OF SECTION 6, TOWN 6 NORTH, RANGE 4 EAST, SPRINGFIELD TOWNSHIP, WILLIAMS COUNTY, OHIO. LOCATED WITHIN THE NORTH AND EAST OF THE FIRST PRINCIPAL MERIDIAN OF THE ORIGINAL LAND SUBDIVISIONS OF OHIO.

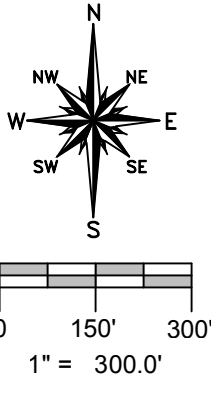
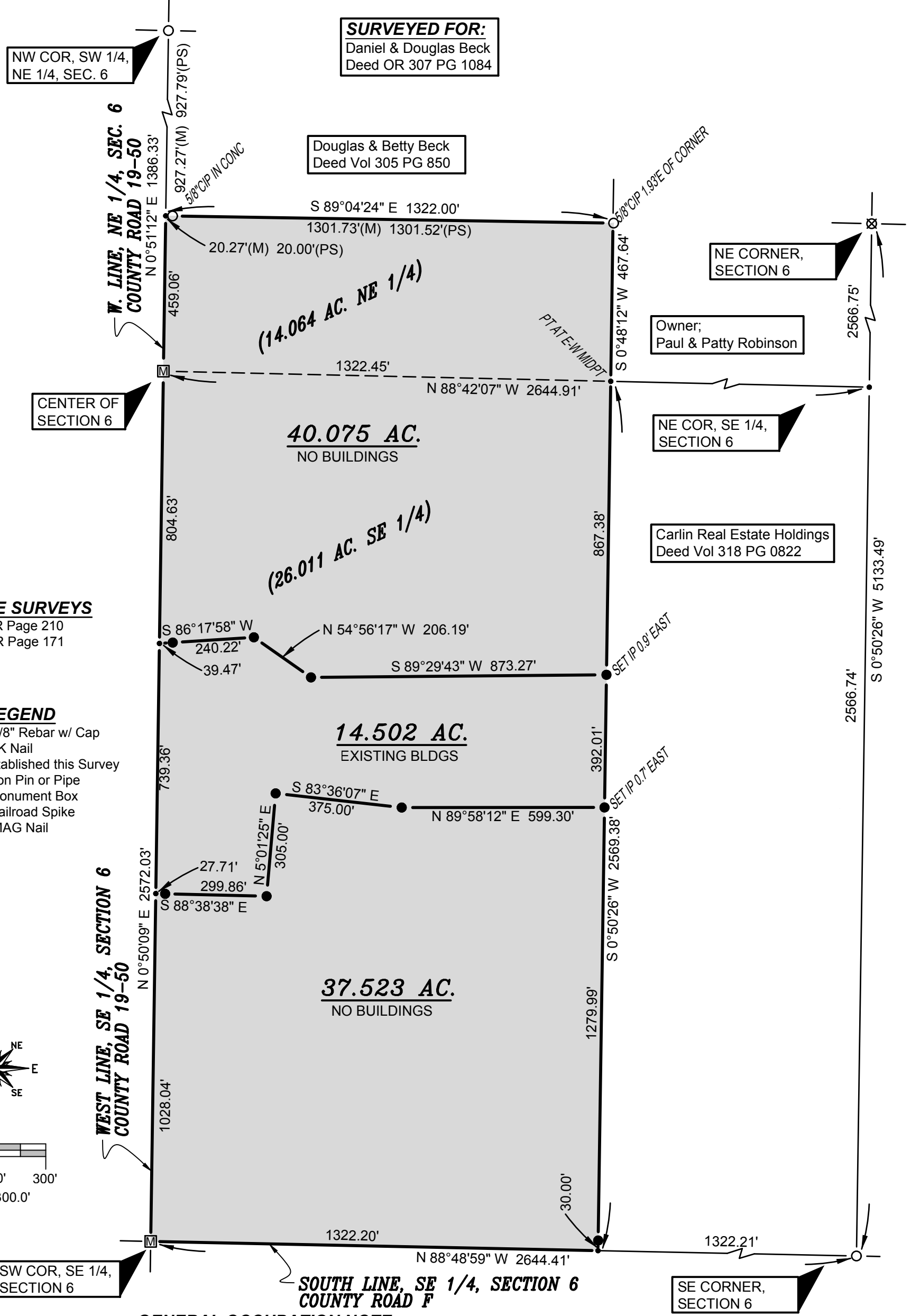

Brian M. Wieland
BRIAN M. WIELAND - REGISTERED SURVEYOR NO. 8286

REPLACEMENT COPY: 5-19-16
DATE: 4-16-16 | JOB: 16-039
WIELAND SURVEYING & ENGINEERING, LLC
14067 COUNTY ROAD 20
WEST UNITY, OH 43570
419-924-2100 VOICE
419-924-5390 FAX